

# GYNECOLOGIC PATHOLOGY REPORT

LIPATH, PC [www.lipath.com](http://www.lipath.com)

40 Meeting House Lane, Suite 3, Southampton, NY 11968

Toll Free 1.888.4LIPATH (1.888.454.7284); Phone 631.726.8264; Fax 631.726.8262



PATIENT INFORMATION	PHYSICIAN INFORMATION	SPECIMEN INFORMATION
SMITH JONES AGE/SEX: 51Y/F D.O.B: 09/07/1950 PATIENT ID: 000-99-9999	MARY JONES, MD	SURGICAL #: S08-02001 MEDICAL REC #: 0315961 ACCOUNT #: 409514 CHART #: 12465 LOCATION: ASC
DATE COLLECTED: 2/18/2008	DATE RECEIVED: 2/18/2009	DATE REPORTED: 2/20/2009

## CLINICAL INFORMATION:

LMP DATE: NOT GIVEN                      PRIOR ABNORMAL PAP: NO  
MENSTRUAL STATUS: POSTMENOPAUSAL  
OTHER: LAST PAP 3/19/03 NO ENDO CELLS. 627.2.

## DIAGNOSIS:

INTERPRETATION:        **LOW GRADE SQUAMOUS INTRAEPITHELIAL LESION**

SITE OF COLLECTION: CERVICAL/ENDOCERVICAL

TEST TYPE:                THIN PREP

HPV TESTING: HPV IN-SITU HYBRIDIZATION ASSAY FOR HIGH RISK TYPES IS POSITIVE.

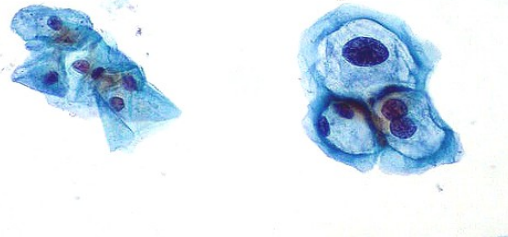

**SCREENED BY: CAROL SMITH, ASCP (CT), CYTOTECHNOLOGIST**

**PATHOLOGIST:**

Ali Tamsen, MD, FACP / Electronically Signed