

UROPATHOLOGY REPORT

LIPATH, PC www.lipath.com

40 Meeting House Lane, Suite 3, Southampton, NY 11968

Toll Free 1.888.4LIPATH (1.888.454.7284); Phone 631.726.8264; Fax 631.726.8262



PATIENT INFORMATION	PHYSICIAN INFORMATION	SPECIMEN INFORMATION
JOHN DOE AGE/SEX: 51Y/M D.O.B: 09/07/1950 PATIENT ID: 000-99-9999	MICHAEL JONES, MD	SURGICAL #: S02-02011 MEDICAL REC #: 0315961 ACCOUNT #: 409514 CHART #: 12465 LOCATION: ASC
DATE COLLECTED: 6/20/2002	DATE RECEIVED: 6/20/2002	DATE REPORTED: 6/21/2002

CLINICAL INFORMATION:

Hematuria.

DIAGNOSIS:

Urine, cytology:

- **POSITIVE FOR MALIGNANT CELLS**
- **MOST CONSISTENT WITH HIGH GRADE UROTHELIAL CELL CARCINOMA**

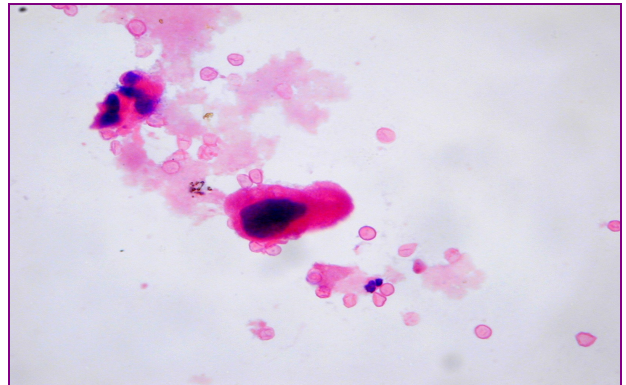
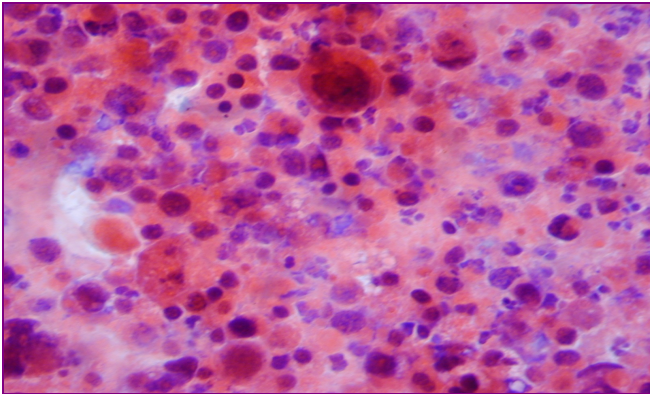

MACROSCOPIC DESCRIPTION:

Specimen labeled with patient's name and designated as "urine" fixed in fixative solution consists of 40 ml cloudy red fluid. ThinPrep slide prepared.

PATHOLOGIST:

Ali Tamsen, MD / Electronically Signed

BILLING CODES

CPT 88112

ICD9 188.9